



home

about

subscribe

artists

exhibitions

buy art

blog

media



Filter by

Sort by



Price



\$106.00

\$446.00



New arrival

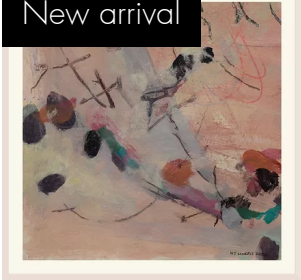

New arrival

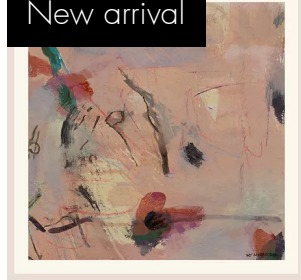

Mary-Jane Morris,  
Smouldering III (2021).  
R2100.00  
\$152.00



Mary-Jane Morris,  
Smouldering II (2021).  
R2100.00  
\$152.00

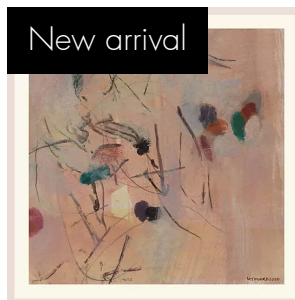

Mary-Jane Morris,  
Smouldering I (2021).  
R1960.00  
\$141.00

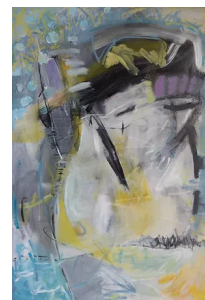

Mary-Jane Morris,  
Scatterling I (2021).  
R1500.00  
\$106.00

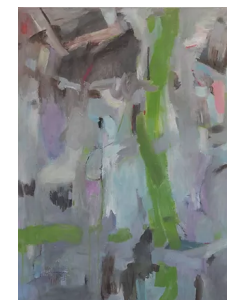

Mary-Jane Morris,  
Scatterling II (2021). R1500  
\$106.00

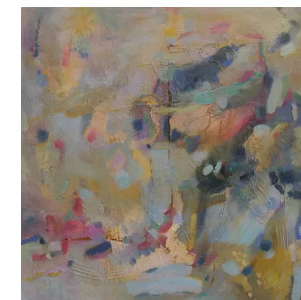

Mary-Jane Morris,  
Scatterling III (2021). R1500  
\$106.00

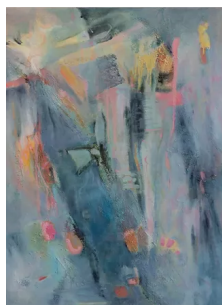

Mary-Jane Morris,  
Scatterling IV (2021).  
R1500.00  
\$106.00

Mary-Jane Morris, Divining  
the water (2019). R6200  
\$446.00

Mary-Jane Morris, Freedom  
to run (2019-2020). R5460  
\$395.00

Mary-Jane Morris, Before  
the storm (2017). R3800  
\$274.00

Mary-Jane Morris, Out of  
the salty sea (2019-2020).  
R3800  
\$274.00

## EXHIBITIONS

**Launch 2021**  
**Finding water 2020**

<https://www.edg2020.com/mary-jane-morris>

## Interpretation

Mary-Jane Morris' art provides an example of the interdisciplinary intersection between art and science. There is a reciprocal relationship between the artist's field

## Artist statement for *Finding water*

"Yes, you are in this water, and the water is in you" - Credo Mutwa

Does humankind see itself as part of nature or as separate, perhaps even superior to nature? Having worked in the environmental field for over 30 years, this question frequently occupies my thoughts. The consequences of a relationship based on dominion over nature are evident all around us. Exploring the connectedness between humankind and nature is central to my artistic practice. In this body of work I explore connections between water and weather. Water flows and moves from the oceans, to the sky, to rivers and to the ground – all of which happens through natural processes. Although these processes can be explained scientifically – to me they are pure magic. Our bodies are made up of mostly water - an absolute manifestation of our connection to nature. Finding water can be seen as a metaphor for finding within ourselves the deep-seated need for connection to nature and for the reintegration of humanity into the community of life.

## Bio

Mary-Jane Morris has practiced as an environmental scientist for around 30 years and has been painting seriously since 1996. Having moved from Cape Town in 2014, she now lives and works on a farm outside Sedgefield. She has developed her art practice through self-study together with regular classes and workshops., both locally and internationally. Given her environmental background, Mary-Jane's art is concerned with the human/nature interface. She has participated in several group exhibitions both whilst living in Cape Town and since moving to the Garden Route. Her work can be found in private collections in South Africa, the U.K and U.S.A.

There is a reciprocal relationship between the artist's field of interest in her art and her active career in environmental science. Her familiarity with the scientific language of data, statistics and mathematical formulae transmutes into her preference for an abstract language of expression in her art. Morris prefers to engage with nature on an experiential level and as a result of her participation and specialisation in water projects, she has worked with the subject matter of water in her art production for a number

of years now. She also experienced the Great Fire of 2017 in the Sedgefield/Knysna area when the fire started on the farm next door. The themes of fire and water in this body of work are therefore both highly personal and scientifically derivative.-edg



**BUSINESS HOURS:** Online gallery 24/7; special open hours as advertised; and by appointment

**CONTACT THE CURATOR:** Elfriede Dreyer | [edg2020gallery@gmail.com](mailto:edg2020gallery@gmail.com) | +27 83 2712342 |

© 2020